

Planning Permit No. H/50A/80
APPROVED
 Subject to the conditions in this office letter.
 No. H/8208/80 D. 11.7.80
 o/c. G. vi
**FOR MEMBER SECRETARY
 MADRAS METROPOLITAN
 DEVELOPMENT AUTHORITY**

Section Of Well

METRO NAGAR
 Plan Showing The
 Proposed Construction Of
 A House In Plot No. 124
 In S. No. 460/2A, Of
 Maduravoyal Mathura
 Alapakkam Village,
 Saidapet Taluk,
 Chingleput District.
 LAYOUT APPROVED IN P.P.D/L.O. No. H/87

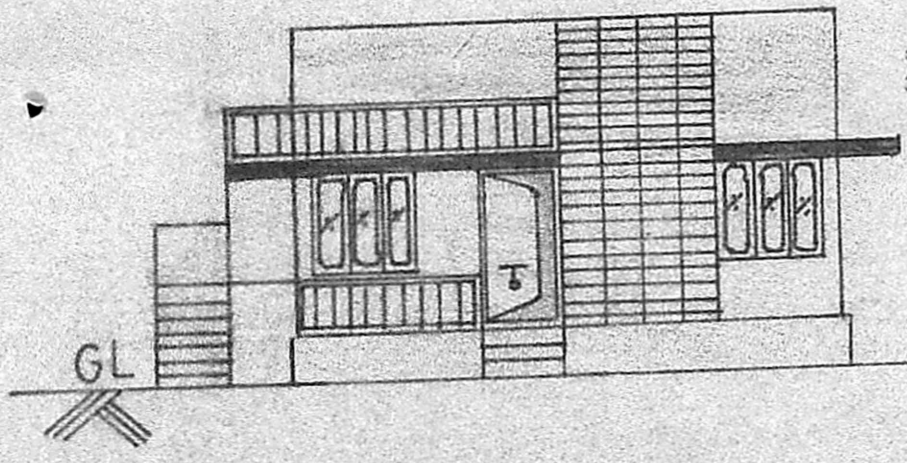

Front Elevation

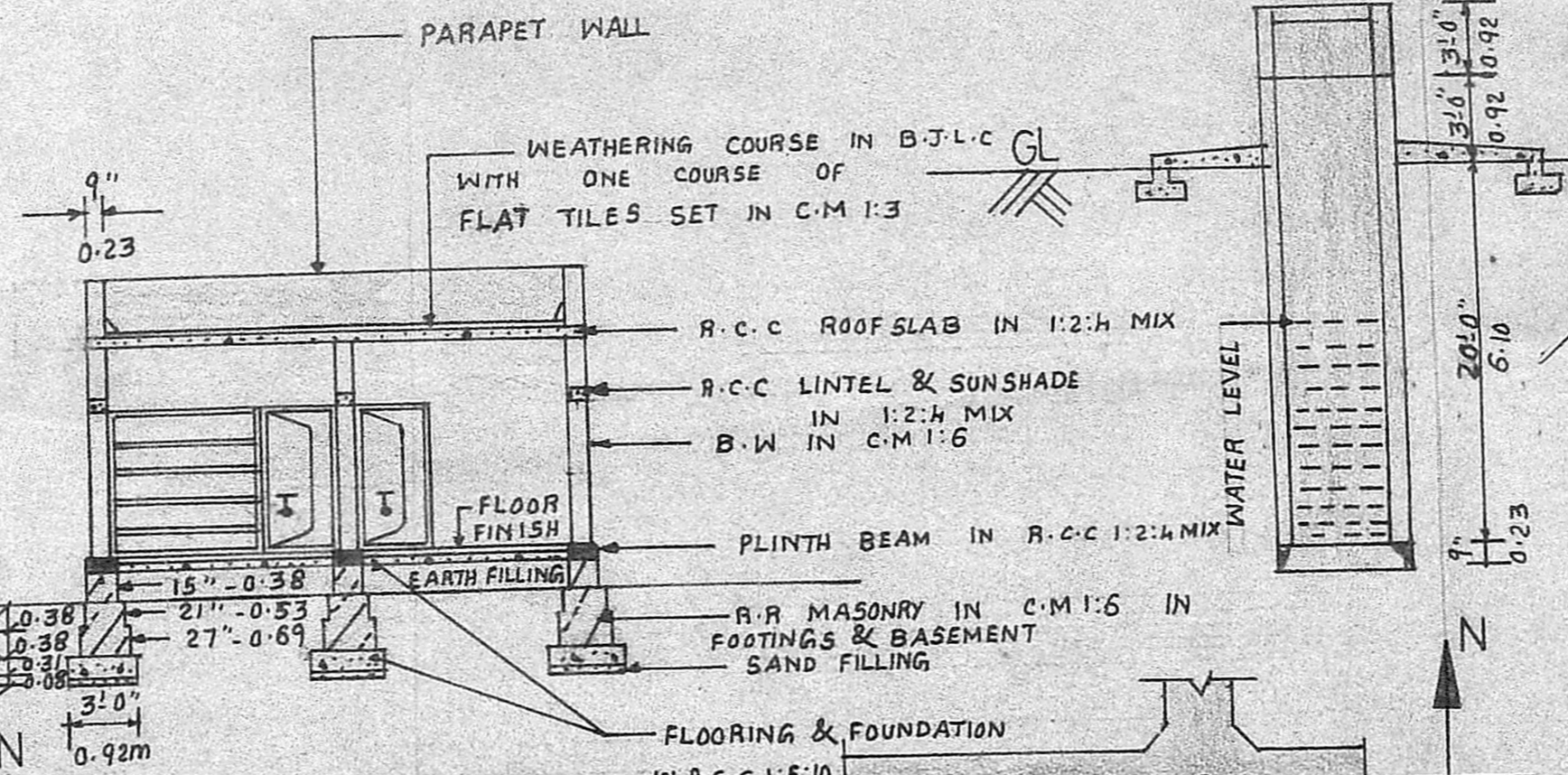

Section On XY

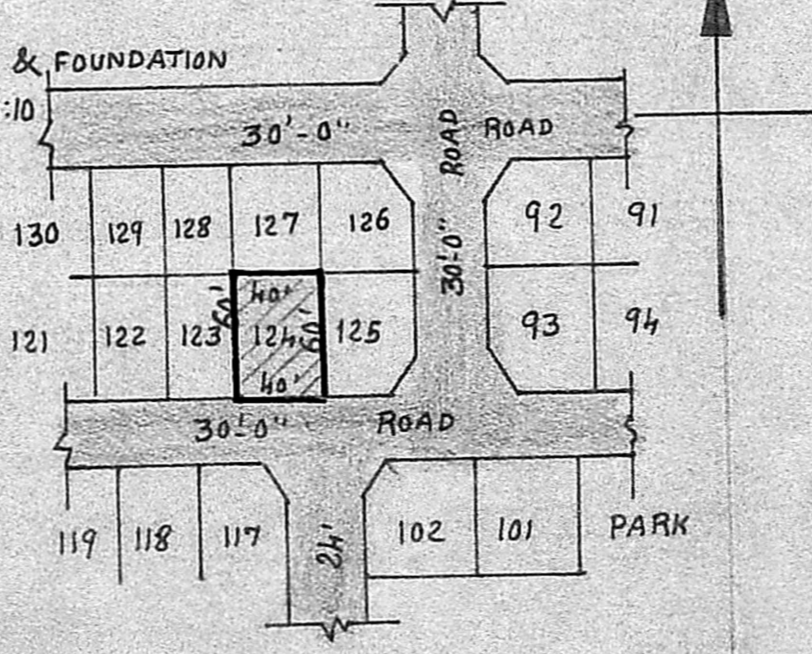

Layout Plan

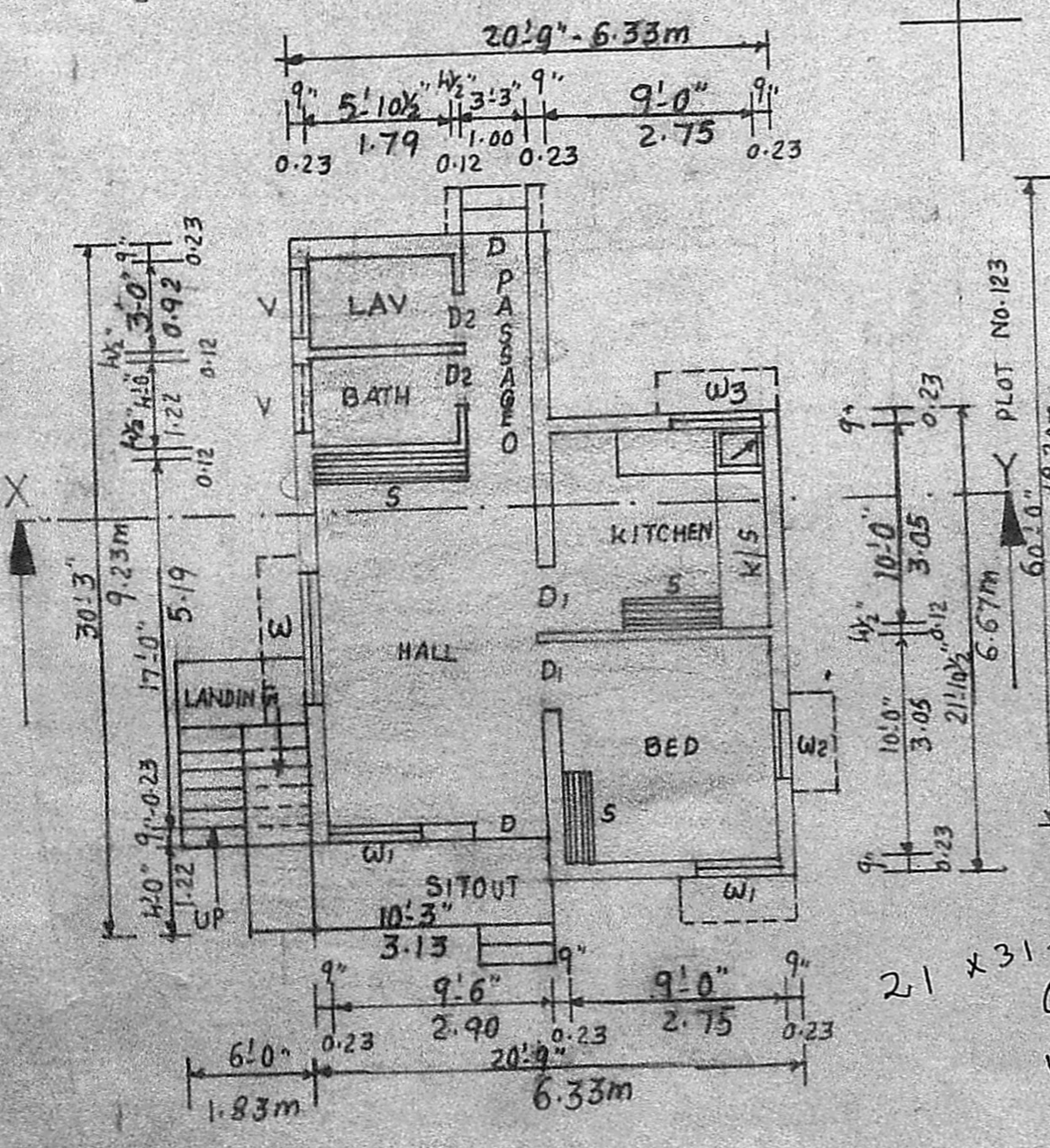

Ground Floor Plan

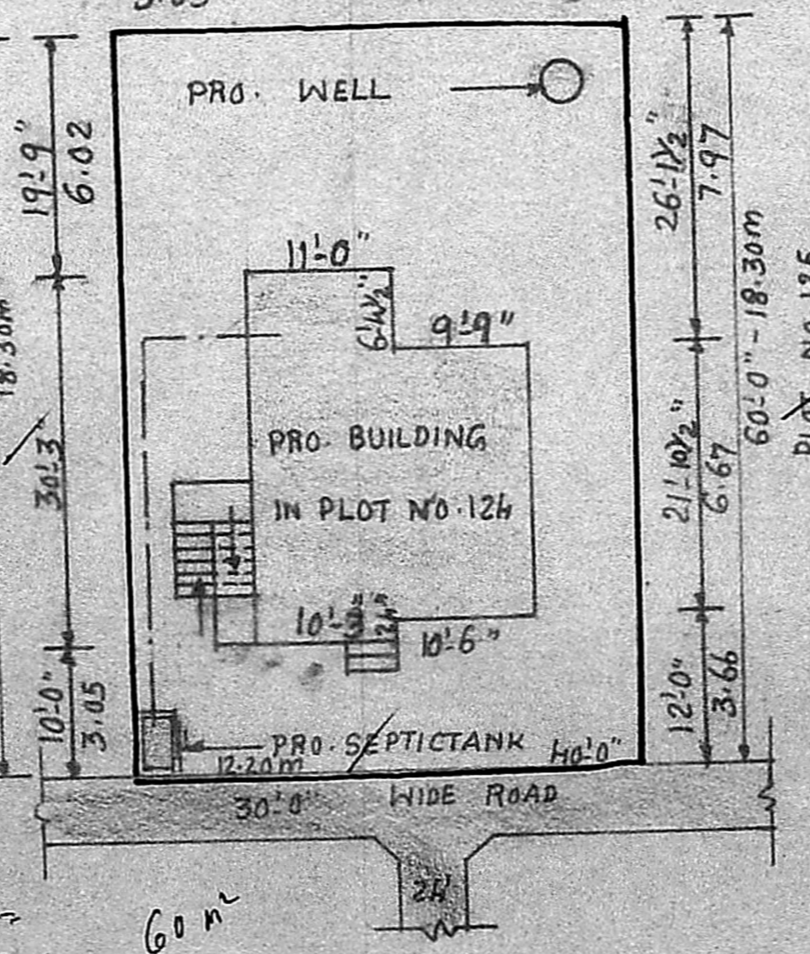

Site Plan

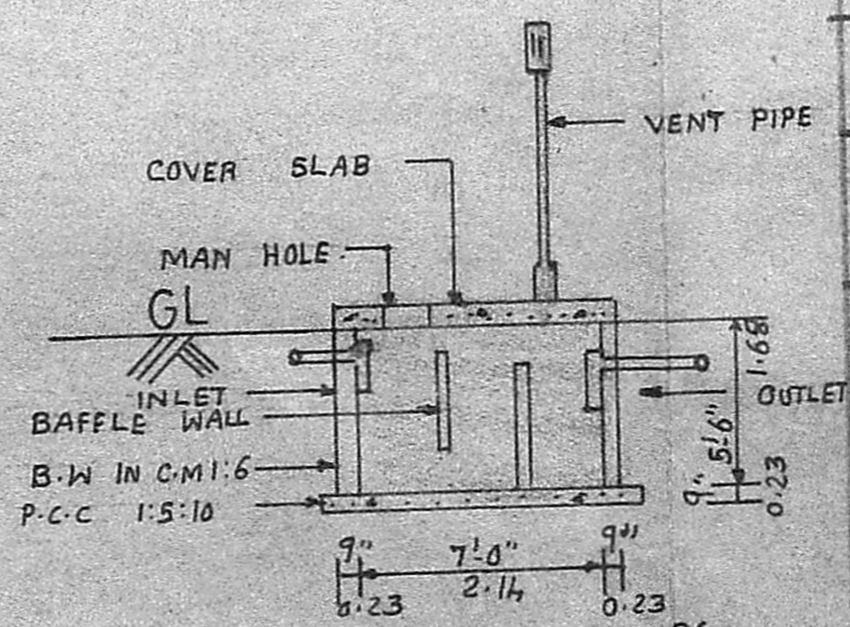

Section Of Septictank

Scale - 1" = 8'-0"

Reference
 DOOR - D-1 - 3'-3" x 6'-6" - 1.00 x 1.98 M
 DOOR - D-2 - 3'-0" x 6'-6" - 0.92 x 1.98
 DOOR - D-3 - 2'-6" x 6'-6" - 0.76 x 1.98
 WINDOW - W-1 - 6'-0" x 4'-0" - 1.83 x 1.22
 WINDOW - W-2 - 4'-0" x 4'-0" - 1.22 x 1.22
 WINDOW - W-3 - 3'-0" x 4'-0" - 0.92 x 1.22
 WINDOW - W-4 - 4'-0" x 3'-0" - 1.22 x 0.92
 VENTILATOR - V - 3'-3" x 1'-6" - 0.92 x 0.50

ALL JOINERY IN WELL SEASONED WOOD

Note		SFT	Sq. M
Plot Area	-	2400	223
Plinth Area	including	545	51
Carpet Area	without	448	42

Colour Index
 EXG. ROAD SHOWN THUS -
 PRO. WORK SHOWN THUS -
 BOUNDARY LINE SHOWN THUS -
 DRAINAGE LINE SHOWN THUS -

Rao Engineering Consultancy Services
 NO. 24, MUNICIPAL BUILDING, SHUNMUGAM ROAD, WEST TAMBARAM, MS-45.

Drawing No - 30/3/89

Owner T. Rajaraman

A. VASUDEVA RAO, L.C.E.
 Civil Engineer & Consultant
 Licensed Surveyor of Madras Corporation, Tambaram Municipality & Alapackam Municipality,
 7th/24 MUNICIPAL BUILDINGS, SHANMUGAM ROAD, TAMBARAM, MADRAS-600049
 Licensed Surveyor